

Multi-Year Percent at Benchmark

Acadience Reading K-6

Reading Composite Score

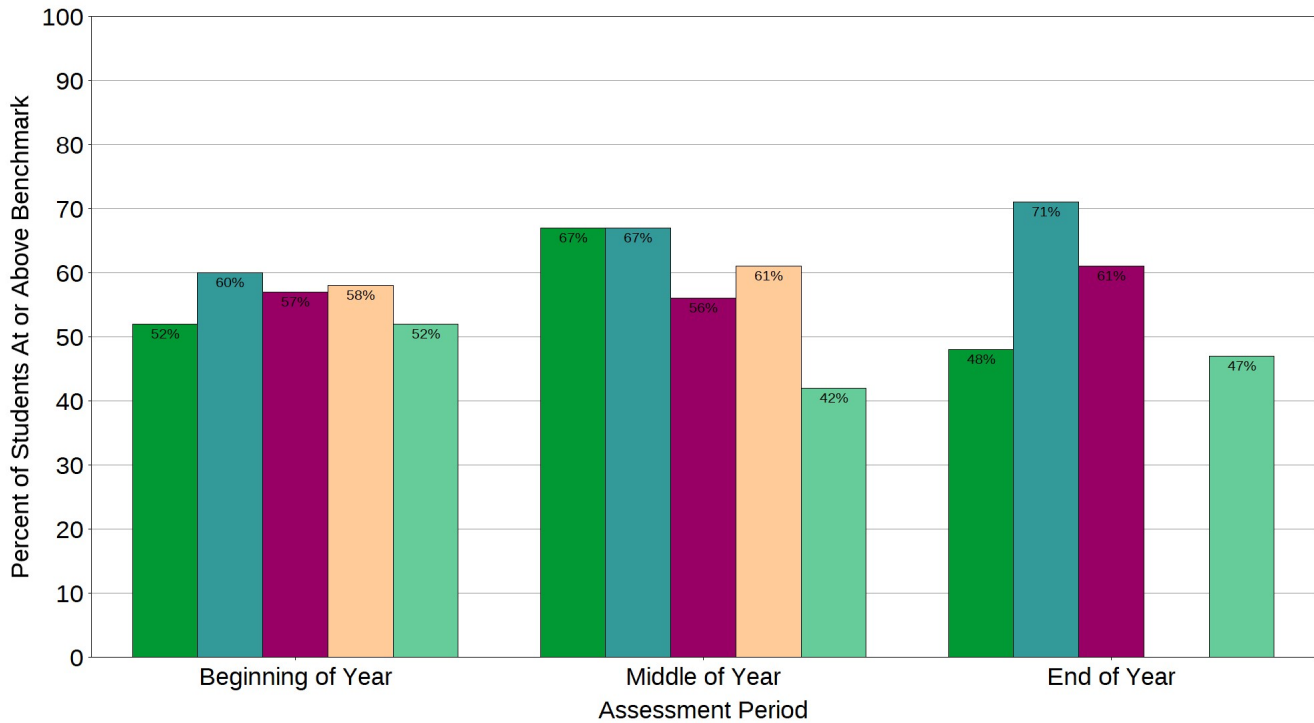

- 2016-2017**
 Beginning of Year: 52% (49 of 95)
 Middle of Year: 67% (66 of 98)
 End of Year: 48% (45 of 93)
- 2017-2018**
 Beginning of Year: 60% (58 of 96)
 Middle of Year: 67% (66 of 99)
 End of Year: 71% (69 of 97)
- 2018-2019**
 Beginning of Year: 57% (60 of 106)
 Middle of Year: 56% (58 of 103)
 End of Year: 61% (64 of 105)
- 2019-2020**
 Beginning of Year: 58% (52 of 90)
 Middle of Year: 61% (55 of 90)
 End of Year: 0% (0 of 0)
- 2020-2021**
 Beginning of Year: 52% (50 of 96)
 Middle of Year: 42% (41 of 97)
 End of Year: 47% (47 of 99)